Le LIÈVRE
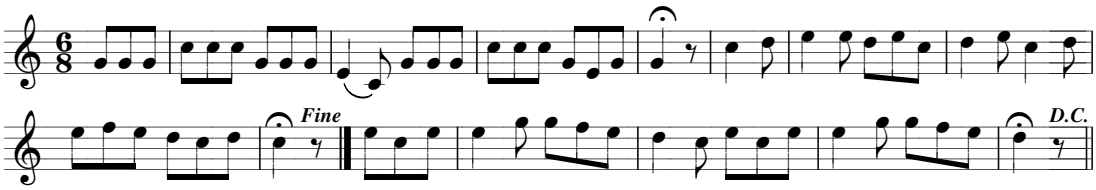
Manuel CFV
1832