Les ÉCHOS DE BONDUES

ou la Pierre Tassart

Haut de France (Nord)
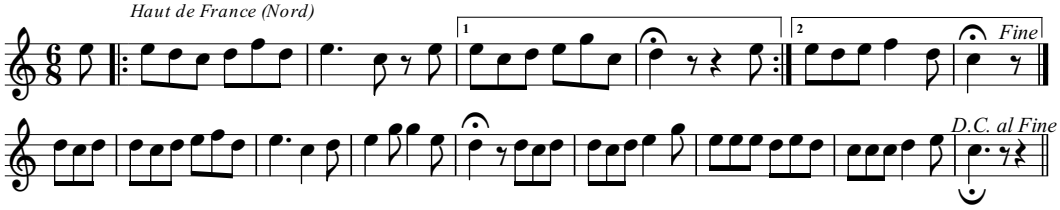
Jacques Vandenheede
2012