La GINESTET

au Village de Ginestet

Nouvelle Aquitaine (Dordogne)
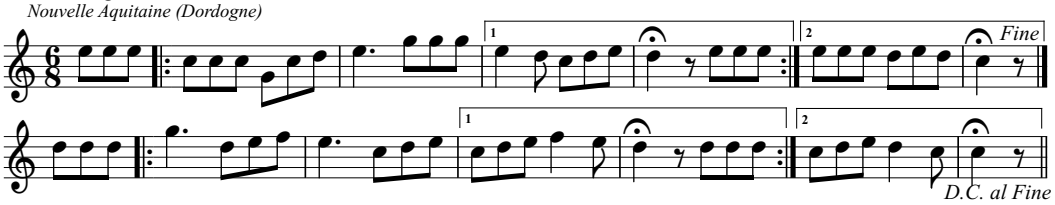
Olivier Mazeau
2001