La Roland SULITZER

Ile de France
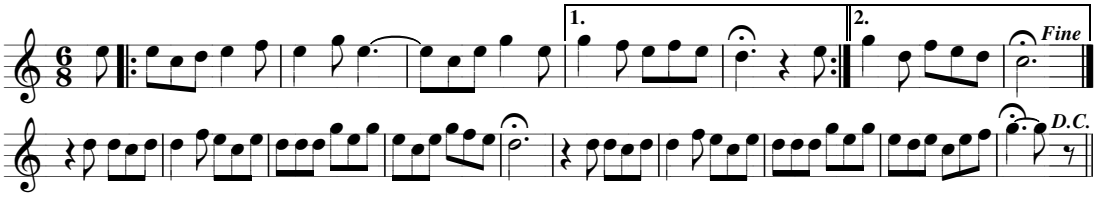
Xavier Devaulx de Chambord
1994